RED HOUSE

THE WINE COUNTRY LIFESTYLE

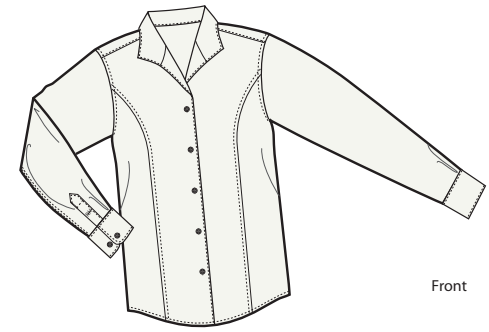

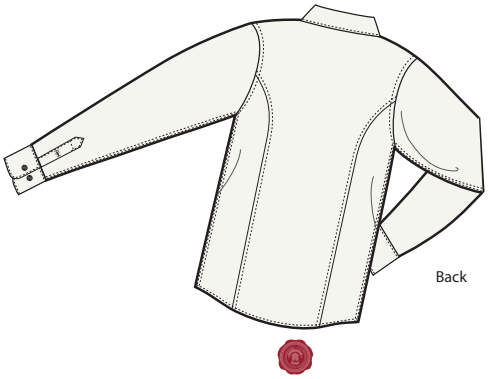

LADIES HERRINGBONE NON-IRON BUTTON-DOWN SHIRT

RH48

With a subtle herringbone texture, this 100% two-ply cotton shirt retains its polished looks without touching an iron. This distinguished button-down is woven with 80-doubles yarn and specially treated to stay wrinkle resistant and exceptionally soft. Single-needle tailoring, gently contoured silhouette, open collar, princess seams, Red House engraved buttons and embroidery on the right sleeve placket.

Care Instructions:
Machine wash warm, with like colors
Do not bleach
Tumble dry low
Remove promptly

Finished Measurements in Inches

Size	XS	S	M	L	XL	XXL	1L	2X
Chest	18"	19 1/2"	21"	23"	25"	26 1/2"	28"	30 1/2"
Body	25"	26"	27"	28"	29"	30 1/4"	31 1/2"	32 1/2"
Sleeve	31 1/2"	32"	32 1/2"	33"	33 1/2"	34"	34 1/4"	34 1/2"

Chest measured 1" under arm hole. Body length measured from center back neck seam to hem.
Sleeve measured from center back neck seam to hem. Shoulder width measured from arm hole to arm hole.
Pocket measured WxH. Collar measured by circumference.

Colors

	Black
	White
	Bermuda Purple
	Insignia Blue
	Winter Green

Please Note:
Colors shown are approximate and for reference only. For closest match see PMS colors, or for exact match, returnable samples and grommeted samples are available.

Color Chart

Colors	Black	White	Insignia Blue	Winter Green	Clay Green	Bermuda Purple
Textile PMS	No Match	No Match	No Match	No Match	No Match	No Match
General PMS	ProBlk C	ClGy1 C	7546 C	367 C	411 C	5115 C
Madiera (Tonal Emb)	No Match	No Match	No Match	No Match	No Match	No Match